

Name	Sample_Initial		
BirthDay	1.1.1993	Gender	Female
X-Ray	5.3.2007	Norm	Caucasian
Age	14yr 4mo	Case	12345

Measurements	Patient	Mean	S.D.	C.D.
SNA	81.5 °	82.0	3.0	
SNB	74.2 °	80.0	3.0	*
ANB	7.3 °	2.0	2.0	**
Mx1-NA	1.6 mm	4.0	3.0	
Mx1-NA Angle	19.0 °	22.0	6.0	
Md1-NB	6.5 mm	4.0	3.0	
Md1-NB Angle	27.5 °	25.0	6.0	
PO - NB	0.6 mm	1.0	1.8	
Occlusal Plane - SN	23.1 °	14.0	3.5	**
GO-GN-SN	41.4 °	32.0	4.5	**
Interincisor Angle	126.2 °	130.0	6.0	
Wits Appraisal	2.1 mm	1.1	1.9	
Adjusting ANB (FREEMAN)	7.8 °	2.0	2.0	**
FMA	34.9 °	25.0	6.0	*
FMIA	53.2 °	65.0	6.0	*
IMPA	91.9 °	90.0	6.0	
Occlusal Plane - FH	16.7 °			
Z Angle	63.4 °			

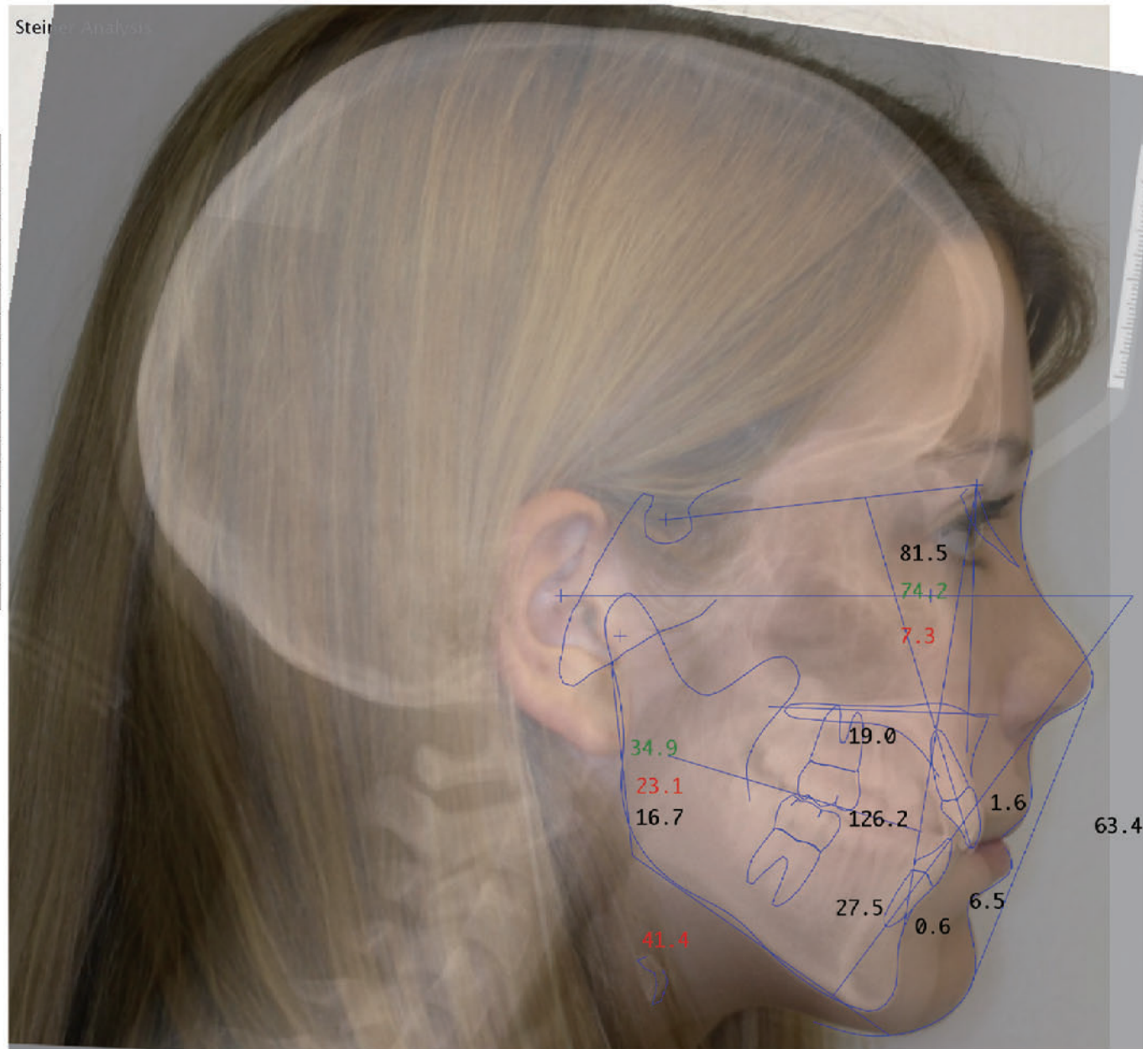

Steiner Analysis



Orthodontic Analysis

CephaloMetrics AtoZ™

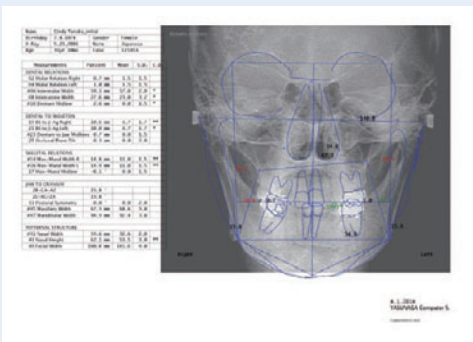

Rickets Analysis (Frontal)



SAS Analysis

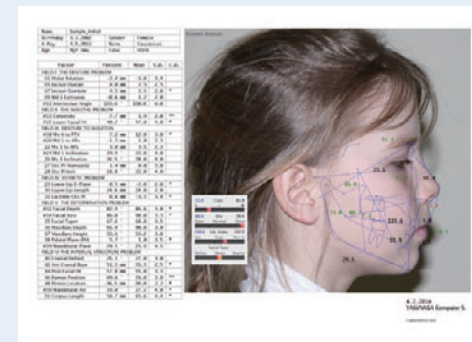

Rickets Analysis

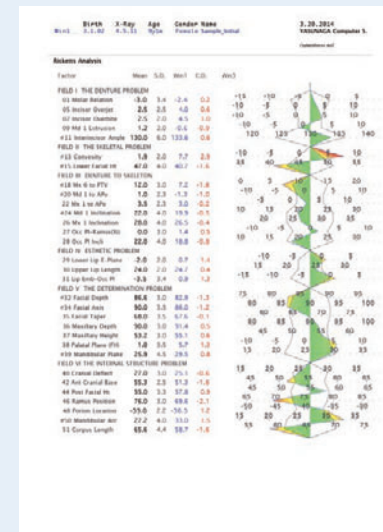

Polygon



5 Superinpose

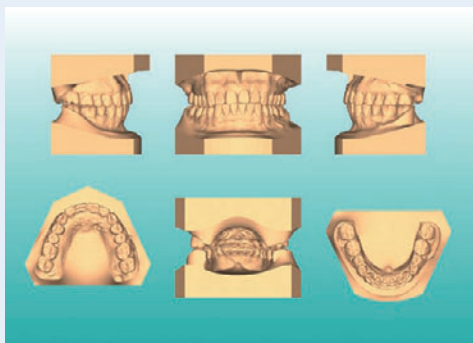
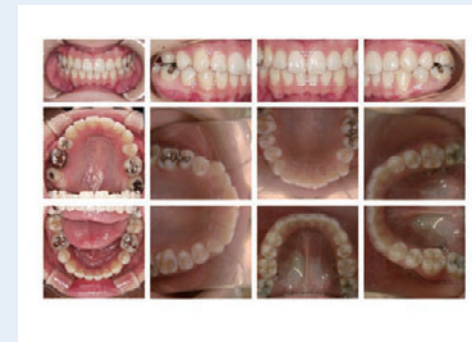
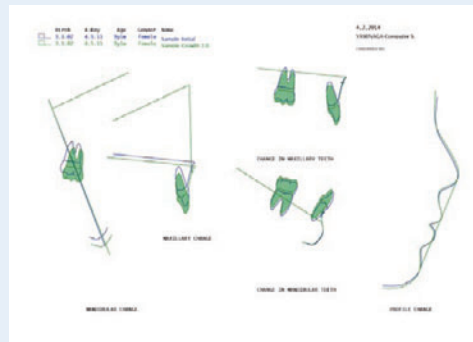

3D STL model



Cindy Yamka 11/10m 200254

Upper Right: There is a cavity. **Upper Left:** There is a space shortage. **Relations (U):** It is protruding lower lip and jaw. **Relations (L):** It is protruding lower lip and jaw.

Lower Right: There is a cavity. **Lower Left:** There is a cavity. **Relations (U):** A deep bite type. There is a part of reservation one corner. There is a tooth of an upper jaw in the front. There is tendency to easy to become a deep bite mass.

Relations (L): There is possibility of abnormal chin joint, so you need more rest. By a one rest, molar rest, more size of reservation is provided. Months after, we need to consider the progress observation. The special staff will keep your teeth healthy.

YASUNAGA Computer S.
New, Use, Rep. Fee, set
18000 + 18000

Informed Consent